

SEQUOIA SCOPE

SEQUOIA YACHT CLUB Redwood City



APRIL 2008

SEQUOIA YACHT CLUB
P. O. Box 5548
Redwood City, CA
94063-0548

FIRST CLASS MAIL

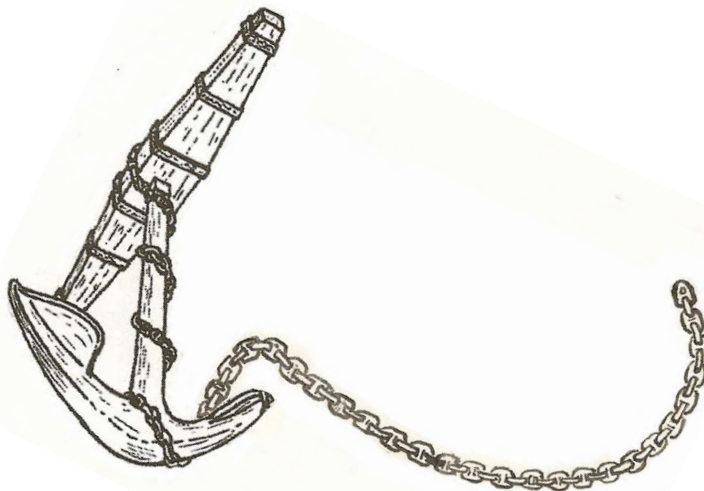



Commodore's Report



I was very proud of our Club hosting the recent Stanford Tree-athlon, with over 500 athletes in and around the Club for the swimming/running/biking triathlon event. Our volunteers, headed by Byron Jacobs and Steven Higgs, served over 500

lunches and represented our Club very well. All the participants were very appreciative and it made our Club look great in our community.

St Patrick's Day, hosted by Petra, was a huge success, with the Club full of members, prospective members and guests. We really enjoyed the entertainment by Terry Burley's "Living Water Band" and Jackie Harris' Irish Dancers. If any members would like to make a contribution to help Jackie travel to their national competition this July, please fill out a chit for "dancers" or call or email the Club office.

April will bring the official start of boating, with South Bay Opening Day April 19. There will be lots of fun activities in the Club and on the water. And Beer Can races return on Wednesdays this month, bringing lots of enthusiastic sailors into the Club. And if that wasn't enough, we've got Cleanup Day, card nights, Wednesday lunches, cruise-outs, baseball, racing and Drop-In Dinners. Spend part of your April enjoying our Club!

John Graves
Commodore

next steps. We hope to be able to start on this project soon. We will keep you updated.

The General Meeting will be held on April 11 along with a Drop in Dinner. Come down and see what is being planned and join your friends for supper.

See you at the Club,
Petra

Petra Gilmore
Vice Commodore

Rear Commodore's Report



I is crazy busy out there! On the racing scene, Redwood Cup #4 (2/24) saw

Metridium, *White Dove*, and *Mirth* in the top three positions. On 3/1 for the combined Winter #4 /SBYRA race

(thank you Olivier Lauzeral! Our SBYRA delegate), in the spinnaker division the top three seats went to *Made Easy*, *Bad Puddy Cat* and *Yellow Brick Road*. Non-spinnaker 1st and 2nd went to *Mirth* and *Iowa*. Then the Redwood Cup #5 on 3/9 *White Dove*, *Primordial Sloop*, and *Made Easy* finished 1,2,3 closing out the Redwood Cup Series with final standings:

1) *White Dove*, 2) *Made Easy* and 3) *Metridium*. Congratulations to the winners! And **Erin go Brách!** The St. Pat's winners on 3/15 were *Sweet Pea*, *Mirth* and *Muzzy* with good Irish whiskey consumed by all following the race.

The competition is heating up, so be sure to mark your calendars for the following races: Winter #5 on 3/29, Singlehanded #2 on 4/5, 1st Beer Can on 4/9, Summer #1 on 4/12 and Summer #2 on 5/17. This racing season promises to be fun-filled and packed with excitement so come out and crew or cheer your favorite boat to victory! And please join us on April 2 for the Beer Can Season Opening Dinner to hear our illustrious Beer Can Captain, Rick Gilmore, enlighten us with the information we need to compete in this fun series. Register your boats and crew and enjoy a fun evening of food, drink and all things racing.

The 2/16 Coyote Point cruise-out and crab feed was a real success thanks to all the hard work by Doug and Anne Murray. There's not enough room to thank all the volunteers who helped make the Stanford Tree-athlon such a highly successful event for Stanford and SYC, but I want to give a special thanks to Steve Higgs and his guys for all their hard work and superb execution preparing and serving the BBQ lunch.

We're all looking forward to Mexican Train, poker, and other games of chance at the Angel Island cruise-out on 3/29-30, hosted by Ron Stingley. Next, get out your ball gloves for the South Bay cruise-out and



Vice Commodore's Report



April 5, 0900 to 1400, is our annual Club Clean-up. House Manager, Charlie Watt will have a list of items big and small that need our attention. Come on down for one hour, or stay the whole day. Lunch will be served.

St. Patrick's Day at the Club was a huge success. Thank you to all who attended, thank you to Al Montoya and his band of Leprechauns for slaving away in the galley, thank you to Jackie Harris and her troupe for performing for us again this year and thank you to Terry Burley and the Living Water Band for the fun music. We truly have talented members!

The Wi-Fi has been unavailable this month. Our computer gurus are working on the issue. Joanne did not charge the monthly fee to those of you who use the service.

We have met with the Engineer regarding repairing our deck. Once we have his report, we can plan our

| April | OD LIST 2008 | June |
|-------------------------------|-----------------------------|--------------------------------|
| OD Chair: Jim Peterson | OD Chair: Alex Huang | OD Chair: Joseph Curtis |
| 04/05 Richard Kern | 05/03 Larry Mayne | 06/01 Anton Orazem, Jr. |
| 04/06 Robert King | 05/04 Scott McIntosh | 06/07 Ralph Otte |
| 04/12 Sam Kirkes | 05/10 Phillip Meredith | 06/07 Frank Parcell |
| 04/13 Olivier Lauzeral | 05/11 Mark Millet | 06/14 David Payne |
| 04/19 Dan Lockwood | 05/17 Al Montoya | 06/15 Everett Pedigo |
| 04/20 Harry Love | 05/18 Doug Murray | 06/21 Jim Peterson |
| 04/26 Stella Marinos | 05/24 David Oates | 06/22 Adam Peterson |
| 04/27 John Mattis | 05/25 Tom Olcott | 06/28 Jeff Phillips |
| | 05/31 TBA | 06/29 Stephen Powell |

OD's —don't forget to sign the duty roster in the OD Book.

Giants Game on 4/12-13 with Deb Blackmore pulling a lot of strings to acquire those elusive slips and game tickets. Just 2 short weeks later, cruise with us to Treasure Island (4/26-27) for North Bay Opening Day with Lee Ritchey as cruise captain and our own Russ Breed as TI Port Capt. helping us find tie-ups for this tall-ship-packed weekend.

And if all this were not enough, we have South Bay Opening Day coming up on 4/19. This is a building year but we hope to have all of you with boats coming out to join our boat parade—decorated or not—to celebrate the beginning of our boating season on the Bay. And if you're between boats, join us anyway. We'll have BBQ and a "blessing of the fleet" plus lots of fun exhibits. Please check out the Club website for more details.

Byron Jacobs
Rear Commodore

April 5 from 0900 to 1400 is our annual Club Clean-up. House Manager Charlie Watt will have a list of items big and small that need our attention. Come on down for one hour or stay the whole day. Lunch will be served.



Last chance to put correct information in the 2008 Roster. Please email Sheila Jones with all the changes that have taken place this past year: Addresses, Phones, Email addresses, Boats, etc.
sjustjones@gmail.com

Port Captain

No Report



Joseph R. Curtis
Port Captain

Reports

Membership



The Board of Directors has approved Tim Malouf, Max Kraus, Travis Cottle and Michael Hooton for Junior membership.

Jerry Jones
Membership Chairperson

Power Fleet Report



Watch the SYC members Email for news about Power (Sail) activities. Not on the list? Email me and I'll get you on it.

Sheila Jones
Power Fleet Captain

Racing Rules, **MADE Easy**



This month we will discuss the first of four basic Right-Of-Way (ROW) rules that states which boat has the 'right of way' and which boat has to 'stay clear' when two boats meet on a collision course.

The first ROW rule to discuss is **Rule 10, on opposite tacks**. Let's start with the content of the rule as seen in the RRS: *when boats are on opposite tacks, a port-tack boat shall keep clear of a starboard-tack boat*. Seems simple enough, doesn't it? First, it is important to know when a boat is on a (P) port—or (S) starboard-tack—review last month's definitions for P and S. So now when both boats are on opposite tacks, what does it mean for one boat to keep clear? *One*

boat (P) keeps clear of another if the other (S) can sail her course with no need to take avoiding action. The part 'no need' is **very** important; it's the only thing it comes down to. When does someone need to take avoiding action?

According to Case 88 in the Case Book, a boat may avoid contact and yet fail to keep clear. So avoiding contact isn't always enough to keep clear, but what is? Case 50 states that if S did change course and that there was **reasonable doubt** that P could have crossed ahead of S if S had not changed course, then P should be disqualified. In short: P should always avoid the situation where S has reasonable doubt that P can cross ahead of her. There are a couple of additional qualifiers to this in Rule 18- rounding and passing marks, but we will discuss this when we talk about Rule 18.

When on a collision course with another boat, our racing etiquette calls for S to hail P with a very loud 'STARBOARD'. At this time, P should loudly hail back to S - 'KEEP YOUR COURSE'. Then P needs to decide whether to tack/gybe, fall off and go behind S, or it can safely pass in front of S. Any protest committee will always ask which tack each boat is on. In our courses for the SYC races, there are always a number of S/P conditions in racing out the channel towards the selected windward mark. The main issue here is that the skipper must understand what tack he is on and what tacks the boats around him are on. Use your crew to help out with this. In +20 knots of wind, you generally have everyone on the high side and then who can see the low side traffic? If we are racing out the channel, it is prudent to have one person on the low side to monitor the location of all other boats or to have someone come down to the low side frequently to monitor all boats. Likewise, P needs to make sure they have enough room to tack/gybe, fall-off or pass ahead.

Until next month, remember to yell STARBOARD and KEEP YOUR COURSE, depending on your tack and always watch what boats are on your low side.

Jim Peterson
Co-Captain, MADE Easy

The Nauti Girls



Dear Nauti Girl,

The beer can season is about to start again and I anticipate many long evenings with my TV and my Lean Cuisine between April and October. I'd like to join in, but I'm intimidated by the whole thing. Is there a place for the novice sailor in SYC Beer Can Racing?

Competent-but-Cautious

Dear C & C,

Spring and summer sunsets are meant to be enjoyed on the sparkling waters of the SF Bay, not in HDTV on your flat screen. Beer Can racing is the ideal way to develop and refine your sailing knowledge and skills. If you come to the Clubhouse around 4:30 (1630) on Wednesday afternoons, you should have time to ask around for an experienced skipper needing crews. (They get points for picking up guest crew members, so don't be shy.)

After a rousing romp on the Bay, you can join us to feast on burgers (beef, turkey, and veggie) with all the trimmings. People have been known to consume a beer or two as the race results are announced and stories are told, retold, embellished, and outright exaggerated, in the lounge.

If you are at all concerned about placement with too macho a crew, the Nauti Girls are planning to go out "Diet Coke Can" racing on *Matsu* several times each month. This means that if we win, we were racing; if we lose, we were enjoying the sunset.

See you Wednesdays at the races? Sincerely,

The Nauti Girls

Social



Upcoming Events

South Bay Opening Day is Saturday, April 19
Yes it's that time of year. South Bay Opening Day at Sequoia Yacht Club.

Club.

We hope you can attend and show our neighboring Bay Area Yacht Club attendees that Sequoia Yacht Club is the best club and we have tons of fun. Go Sequoia!



Drop-in-Dinner (Floato de Mayo Theme) Friday, May 2
Do I hear Tequila? Cervezas? Ryan's South of the Border Cooking? Yup—so come on down for this delicious DID.
Hola☺



**Mother's Day Brunch Sunday
Sunday, May 11**

This year our Sequoia Yacht Club Mother's Day Brunch is hosted by our own Tom Keegan. This is a special day to honor our mothers so please save the date. More details will follow.

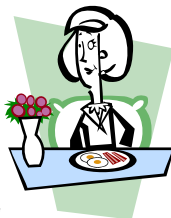

Hope to see you at the Club!

*Jeanne Jacobs
Social Chairperson*

A Look at the Past



During the past few months, there have been articles in the Scope submitted by "The Nauti Girls."

They provide practical answers and sage advice to questions submitted by our members and they are dedicated to developing the nautical knowledge and skills of our members.

I wonder if we realize how much women have contributed to the success and development of our Sequoia Yacht Club.

In 1939, when Sequoia Yacht Club was organized, it was a "MEN'S" Club as were all the other yacht clubs. Only men could be senior members, hold office, etc.

"It's a long story, but it started something like this:

Way back in June of 1943, a small group of galley slaves mutinied. They decided that it was high time that they built a boat of their own, so in June they met at the home of Lela Scales and drew up some plans to govern this new enterprise. Watches were assigned, charts consulted, tide books and keeping a log were the order of the day. Now to find a skipper and get together for a good ship, Ladies Auxiliary." The first president was Mae Bents. They designed a burgee—a yellow flag with a sequoia green female symbol inside of which was the green sequoia tree.

"They felt that the Auxiliary might encourage gals to do something on their own about sailing. Up until then, around these parts girl sailors were few and far between." With all women crews, they raced for the W. W. Hilton Perpetual Trophy. They organized and put on our socials. Besides parties, there were fashion show and art auctions. The monies that they raised bought equipment and furniture for the Club. They sponsored the local G.S.A. Mariners ship. But, at the end of 1982, Women's Auxiliary President, Jacquelyn McCallister, dissolved the Auxiliary. Times changed; the first woman senior member appears to be Roberta Harris-Jorganson, who joined in November 1982. Since then,

women have served in the many capacities that are required for the operation of our Club. Joanne Wright, '94, and Anita Giani, '03 have served as our commodores and soon Petra Gilmore will join the ranks.

Our young ladies have brought honor the Sequoia. Ashley Simpson is one of our top sailor. Chloe Lepart, Keely Haverstock, and Jacqueline Day all have distinguished themselves in their racing circuit. Last month at the Gaucho Regatta in Santa Barbara, six young ladies participated in the races.

There isn't enough room in this article to mention all the individual women, young and older, or their contributions. But, gentlemen let's be thankful for their presence. Our Club is better now, than when it was a "men's" Club.

*Peter Nardini
Club Historian & Past Commodore*

Good of the ORDER

No Report



*LuAnne Graves
luannegraves@gmail.com*



Bingo Night -Lead by Luanne & John Graves we enjoyed a great evening and prizes.



Photos by Steve Holmstrom

Stanford Tree-athlon hosted by SYC and many volunteers is entertained by the Stanford Band as participants swim, bike and run. (Amy Gross-Kehoe with her daughter). Our volunteers, headed by Byron Jacobs and Steven Higgs, served over 500 lunches and dinner for the masses.



The St. Patrick's Day Party wouldn't be complete without a visit from the Greene School Irish dancers with our own Jackie Harris. We enjoyed the premier appearance of Terry Burley's 'Living Water Band'. Jon & Tweety Holbrook visiting from Friday Harbor, Marc Cohen & Jeanne Jacobs getting in the spirit of being Irish.



April 2008

OD Chair: Jim Peterson

Sequoia Yacht Club

| Sunday | Monday | Tuesday | Wednesday | Thursday | Friday | Saturday | | | | | | | | | | | | | | | | | | | | | | | | | | | | | | | | | | | | | | | | | | | | | | | | | | | | | | | | | | | | | | | | | | | | | | | | | | | | | | | | | | | | | | | | | | | | | | | | | |
|---|--------|---|---|---|---|---|---|---|---|---|---|---|--|--|--|--|--|--|---|---|---|---|---|---|---|---|---|----|----|----|----|----|----|----|----|----|----|----|----|----|----|----|----|----|----|----|----|----|----|--|--|--|--|--|---|---|---|---|---|---|---|--|--|--|--|--|--|---|---|---|---|---|---|---|---|---|----|----|----|----|----|----|----|----|----|----|----|----|----|----|----|----|----|----|----|----|----|----|--|--|--|--|--|
| | | 1 1830 Card Night 1900 Board Meeting | 2 1200 Wed. Lunch 1830 Pre-Season Beer Can Meeting & Dinner | 3 | 4 1830 Drop In Dinner | 5 Clean-Up Day Junior Sailing NorCal Team Race OD: Dick Kern Singlehanded #2 | | | | | | | | | | | | | | | | | | | | | | | | | | | | | | | | | | | | | | | | | | | | | | | | | | | | | | | | | | | | | | | | | | | | | | | | | | | | | | | | | | | | | | | | | | | | | | | | | |
| 6 OD: Robert King | 7 | 8 1830 Card Night | 9 1800 First Beer Can Race & Dinner | 10 | 11 1830 Drop In Dinner 1930 Gen. Meeting | 12 Cruise-Out - South Beach - Baseball Junior Sailing OD: Sam Kirkes Summer #1 | | | | | | | | | | | | | | | | | | | | | | | | | | | | | | | | | | | | | | | | | | | | | | | | | | | | | | | | | | | | | | | | | | | | | | | | | | | | | | | | | | | | | | | | | | | | | | | | | |
| 13 Cruise-Out - South Beach - Baseball OD: Olivier Lauzeral | 14 | 15 1830 Card Night | 16 1200 Wed. Lunch 1800 Beer Can Race & Dinner | 17 | 18 | 19 OD: Dan Lockwood South Bay Opening Day | | | | | | | | | | | | | | | | | | | | | | | | | | | | | | | | | | | | | | | | | | | | | | | | | | | | | | | | | | | | | | | | | | | | | | | | | | | | | | | | | | | | | | | | | | | | | | | | | |
| 20 OD: Harry Love | 21 | 22 1830 Card Night | 23 1800 Beer Can Race & Dinner | 24 Jr. Sailing Meeting Rental | 25 1830 Drop In Dinner | 26 Cruise-Out - Treasure Island YC Junior Sailing OD: Stella Marinis | | | | | | | | | | | | | | | | | | | | | | | | | | | | | | | | | | | | | | | | | | | | | | | | | | | | | | | | | | | | | | | | | | | | | | | | | | | | | | | | | | | | | | | | | | | | | | | | | |
| 27 Cruise-Out - Treasure Island YC OD: John Mattis | 28 | 29 1830 Card Night | 30 1800 Beer Can Race & Dinner | <table border="1"> <caption>Mar 2008</caption> <thead> <tr><th>S</th><th>M</th><th>T</th><th>W</th><th>T</th><th>F</th><th>S</th></tr> </thead> <tbody> <tr><td></td><td></td><td></td><td></td><td></td><td></td><td>1</td></tr> <tr><td>2</td><td>3</td><td>4</td><td>5</td><td>6</td><td>7</td><td>8</td></tr> <tr><td>9</td><td>10</td><td>11</td><td>12</td><td>13</td><td>14</td><td>15</td></tr> <tr><td>16</td><td>17</td><td>18</td><td>19</td><td>20</td><td>21</td><td>22</td></tr> <tr><td>23</td><td>24</td><td>25</td><td>26</td><td>27</td><td>28</td><td>29</td></tr> <tr><td>30</td><td>31</td><td></td><td></td><td></td><td></td><td></td></tr> </tbody> </table> <table border="1"> <caption>May 2008</caption> <thead> <tr><th>S</th><th>M</th><th>T</th><th>W</th><th>T</th><th>F</th><th>S</th></tr> </thead> <tbody> <tr><td></td><td></td><td></td><td></td><td></td><td></td><td>1</td></tr> <tr><td>2</td><td>3</td><td>4</td><td>5</td><td>6</td><td>7</td><td>8</td></tr> <tr><td>9</td><td>10</td><td>11</td><td>12</td><td>13</td><td>14</td><td>15</td></tr> <tr><td>16</td><td>17</td><td>18</td><td>19</td><td>20</td><td>21</td><td>22</td></tr> <tr><td>23</td><td>24</td><td>25</td><td>26</td><td>27</td><td>28</td><td>29</td></tr> <tr><td>30</td><td>31</td><td></td><td></td><td></td><td></td><td></td></tr> </tbody> </table> | | S | M | T | W | T | F | S | | | | | | | 1 | 2 | 3 | 4 | 5 | 6 | 7 | 8 | 9 | 10 | 11 | 12 | 13 | 14 | 15 | 16 | 17 | 18 | 19 | 20 | 21 | 22 | 23 | 24 | 25 | 26 | 27 | 28 | 29 | 30 | 31 | | | | | | S | M | T | W | T | F | S | | | | | | | 1 | 2 | 3 | 4 | 5 | 6 | 7 | 8 | 9 | 10 | 11 | 12 | 13 | 14 | 15 | 16 | 17 | 18 | 19 | 20 | 21 | 22 | 23 | 24 | 25 | 26 | 27 | 28 | 29 | 30 | 31 | | | | | |
| S | M | T | W | T | F | S | | | | | | | | | | | | | | | | | | | | | | | | | | | | | | | | | | | | | | | | | | | | | | | | | | | | | | | | | | | | | | | | | | | | | | | | | | | | | | | | | | | | | | | | | | | | | | | | | |
| | | | | | | 1 | | | | | | | | | | | | | | | | | | | | | | | | | | | | | | | | | | | | | | | | | | | | | | | | | | | | | | | | | | | | | | | | | | | | | | | | | | | | | | | | | | | | | | | | | | | | | | | | | |
| 2 | 3 | 4 | 5 | 6 | 7 | 8 | | | | | | | | | | | | | | | | | | | | | | | | | | | | | | | | | | | | | | | | | | | | | | | | | | | | | | | | | | | | | | | | | | | | | | | | | | | | | | | | | | | | | | | | | | | | | | | | | |
| 9 | 10 | 11 | 12 | 13 | 14 | 15 | | | | | | | | | | | | | | | | | | | | | | | | | | | | | | | | | | | | | | | | | | | | | | | | | | | | | | | | | | | | | | | | | | | | | | | | | | | | | | | | | | | | | | | | | | | | | | | | | |
| 16 | 17 | 18 | 19 | 20 | 21 | 22 | | | | | | | | | | | | | | | | | | | | | | | | | | | | | | | | | | | | | | | | | | | | | | | | | | | | | | | | | | | | | | | | | | | | | | | | | | | | | | | | | | | | | | | | | | | | | | | | | |
| 23 | 24 | 25 | 26 | 27 | 28 | 29 | | | | | | | | | | | | | | | | | | | | | | | | | | | | | | | | | | | | | | | | | | | | | | | | | | | | | | | | | | | | | | | | | | | | | | | | | | | | | | | | | | | | | | | | | | | | | | | | | |
| 30 | 31 | | | | | | | | | | | | | | | | | | | | | | | | | | | | | | | | | | | | | | | | | | | | | | | | | | | | | | | | | | | | | | | | | | | | | | | | | | | | | | | | | | | | | | | | | | | | | | | | | | | | | | |
| S | M | T | W | T | F | S | | | | | | | | | | | | | | | | | | | | | | | | | | | | | | | | | | | | | | | | | | | | | | | | | | | | | | | | | | | | | | | | | | | | | | | | | | | | | | | | | | | | | | | | | | | | | | | | | |
| | | | | | | 1 | | | | | | | | | | | | | | | | | | | | | | | | | | | | | | | | | | | | | | | | | | | | | | | | | | | | | | | | | | | | | | | | | | | | | | | | | | | | | | | | | | | | | | | | | | | | | | | | | |
| 2 | 3 | 4 | 5 | 6 | 7 | 8 | | | | | | | | | | | | | | | | | | | | | | | | | | | | | | | | | | | | | | | | | | | | | | | | | | | | | | | | | | | | | | | | | | | | | | | | | | | | | | | | | | | | | | | | | | | | | | | | | |
| 9 | 10 | 11 | 12 | 13 | 14 | 15 | | | | | | | | | | | | | | | | | | | | | | | | | | | | | | | | | | | | | | | | | | | | | | | | | | | | | | | | | | | | | | | | | | | | | | | | | | | | | | | | | | | | | | | | | | | | | | | | | |
| 16 | 17 | 18 | 19 | 20 | 21 | 22 | | | | | | | | | | | | | | | | | | | | | | | | | | | | | | | | | | | | | | | | | | | | | | | | | | | | | | | | | | | | | | | | | | | | | | | | | | | | | | | | | | | | | | | | | | | | | | | | | |
| 23 | 24 | 25 | 26 | 27 | 28 | 29 | | | | | | | | | | | | | | | | | | | | | | | | | | | | | | | | | | | | | | | | | | | | | | | | | | | | | | | | | | | | | | | | | | | | | | | | | | | | | | | | | | | | | | | | | | | | | | | | | |
| 30 | 31 | | | | | | | | | | | | | | | | | | | | | | | | | | | | | | | | | | | | | | | | | | | | | | | | | | | | | | | | | | | | | | | | | | | | | | | | | | | | | | | | | | | | | | | | | | | | | | | | | | | | | | |

May 2008

OD Chair: Alex Huang

Sequoia Yacht Club

| Sunday | Monday | Tuesday | Wednesday | Thursday | Friday | Saturday | | | | | | | | | | | | | | | | | | | | | | | | | | | | | | | | | | | | | | | | | | | | | | | | | | | | | | | | | | | | | | | | | | | | | | | | | | | | | | | | | | | | | |
|---|-------------------|---|---|---------------------------|--|---|---|---|--|--|---|---|---|---|---|---|---|---|---|----|----|----|----|----|----|----|----|----|----|----|----|----|----|----|----|----|----|----|----|----|--|--|--|--|---|--|---|---|---|---|---|---|---|---|---|---|---|---|---|---|---|---|----|----|----|----|----|----|----|----|----|----|----|----|----|----|----|----|----|----|----|----|----|--|--|--|--|--|---|---|--|
| <table border="1"> <caption>Apr 2008</caption> <thead> <tr><th>S</th><th>M</th><th>T</th><th>W</th><th>T</th><th>F</th><th>S</th></tr> </thead> <tbody> <tr><td></td><td></td><td>1</td><td>2</td><td>3</td><td>4</td><td>5</td></tr> <tr><td>6</td><td>7</td><td>8</td><td>9</td><td>10</td><td>11</td><td>12</td></tr> <tr><td>13</td><td>14</td><td>15</td><td>16</td><td>17</td><td>18</td><td>19</td></tr> <tr><td>20</td><td>21</td><td>22</td><td>23</td><td>24</td><td>25</td><td>26</td></tr> <tr><td>27</td><td>28</td><td>29</td><td>30</td><td></td><td></td><td></td></tr> </tbody> </table> | | S | M | T | W | T | F | S | | | 1 | 2 | 3 | 4 | 5 | 6 | 7 | 8 | 9 | 10 | 11 | 12 | 13 | 14 | 15 | 16 | 17 | 18 | 19 | 20 | 21 | 22 | 23 | 24 | 25 | 26 | 27 | 28 | 29 | 30 | | | | | <table border="1"> <caption>Jun 2008</caption> <thead> <tr><th>S</th><th>M</th><th>T</th><th>W</th><th>T</th><th>F</th><th>S</th></tr> </thead> <tbody> <tr><td>1</td><td>2</td><td>3</td><td>4</td><td>5</td><td>6</td><td>7</td></tr> <tr><td>8</td><td>9</td><td>10</td><td>11</td><td>12</td><td>13</td><td>14</td></tr> <tr><td>15</td><td>16</td><td>17</td><td>18</td><td>19</td><td>20</td><td>21</td></tr> <tr><td>22</td><td>23</td><td>24</td><td>25</td><td>26</td><td>27</td><td>28</td></tr> <tr><td>29</td><td>30</td><td></td><td></td><td></td><td></td><td></td></tr> </tbody> </table> | | S | M | T | W | T | F | S | 1 | 2 | 3 | 4 | 5 | 6 | 7 | 8 | 9 | 10 | 11 | 12 | 13 | 14 | 15 | 16 | 17 | 18 | 19 | 20 | 21 | 22 | 23 | 24 | 25 | 26 | 27 | 28 | 29 | 30 | | | | | | 1 | 2 1830 Drop-In Dinner - Floato-de-Mayo | 3 Junior Sailing OD: Larry Mayne |
| S | M | T | W | T | F | S | | | | | | | | | | | | | | | | | | | | | | | | | | | | | | | | | | | | | | | | | | | | | | | | | | | | | | | | | | | | | | | | | | | | | | | | | | | | | | | | | | | | | |
| | | 1 | 2 | 3 | 4 | 5 | | | | | | | | | | | | | | | | | | | | | | | | | | | | | | | | | | | | | | | | | | | | | | | | | | | | | | | | | | | | | | | | | | | | | | | | | | | | | | | | | | | | | |
| 6 | 7 | 8 | 9 | 10 | 11 | 12 | | | | | | | | | | | | | | | | | | | | | | | | | | | | | | | | | | | | | | | | | | | | | | | | | | | | | | | | | | | | | | | | | | | | | | | | | | | | | | | | | | | | | |
| 13 | 14 | 15 | 16 | 17 | 18 | 19 | | | | | | | | | | | | | | | | | | | | | | | | | | | | | | | | | | | | | | | | | | | | | | | | | | | | | | | | | | | | | | | | | | | | | | | | | | | | | | | | | | | | | |
| 20 | 21 | 22 | 23 | 24 | 25 | 26 | | | | | | | | | | | | | | | | | | | | | | | | | | | | | | | | | | | | | | | | | | | | | | | | | | | | | | | | | | | | | | | | | | | | | | | | | | | | | | | | | | | | | |
| 27 | 28 | 29 | 30 | | | | | | | | | | | | | | | | | | | | | | | | | | | | | | | | | | | | | | | | | | | | | | | | | | | | | | | | | | | | | | | | | | | | | | | | | | | | | | | | | | | | | | | | |
| S | M | T | W | T | F | S | | | | | | | | | | | | | | | | | | | | | | | | | | | | | | | | | | | | | | | | | | | | | | | | | | | | | | | | | | | | | | | | | | | | | | | | | | | | | | | | | | | | | |
| 1 | 2 | 3 | 4 | 5 | 6 | 7 | | | | | | | | | | | | | | | | | | | | | | | | | | | | | | | | | | | | | | | | | | | | | | | | | | | | | | | | | | | | | | | | | | | | | | | | | | | | | | | | | | | | | |
| 8 | 9 | 10 | 11 | 12 | 13 | 14 | | | | | | | | | | | | | | | | | | | | | | | | | | | | | | | | | | | | | | | | | | | | | | | | | | | | | | | | | | | | | | | | | | | | | | | | | | | | | | | | | | | | | |
| 15 | 16 | 17 | 18 | 19 | 20 | 21 | | | | | | | | | | | | | | | | | | | | | | | | | | | | | | | | | | | | | | | | | | | | | | | | | | | | | | | | | | | | | | | | | | | | | | | | | | | | | | | | | | | | | |
| 22 | 23 | 24 | 25 | 26 | 27 | 28 | | | | | | | | | | | | | | | | | | | | | | | | | | | | | | | | | | | | | | | | | | | | | | | | | | | | | | | | | | | | | | | | | | | | | | | | | | | | | | | | | | | | | |
| 29 | 30 | | | | | | | | | | | | | | | | | | | | | | | | | | | | | | | | | | | | | | | | | | | | | | | | | | | | | | | | | | | | | | | | | | | | | | | | | | | | | | | | | | | | | | | | | | |
| 4 OD: Scott McIntosh | 5 | 6 1830 Card Night 1900 Board Meeting | 7 1200 Wed. Lunch 1800 Beer Can Race & Dinner | 8 | 9 1830 Drop In Dinner 1930 Gen. Meeting | 10 Junior Sailing KFOG KaBoom - South Beach OD: Phillip Meredith | | | | | | | | | | | | | | | | | | | | | | | | | | | | | | | | | | | | | | | | | | | | | | | | | | | | | | | | | | | | | | | | | | | | | | | | | | | | | | | | | | | | | |
| 11 Mother's Day Brunch OD: Mark Millet | 12 | 13 1830 Card Night | 14 1800 Beer Can Race & Dinner | 15 | 16 | 17 OD: Al Montoya Summer #2 | | | | | | | | | | | | | | | | | | | | | | | | | | | | | | | | | | | | | | | | | | | | | | | | | | | | | | | | | | | | | | | | | | | | | | | | | | | | | | | | | | | | | |
| 18 OD: Doug Murray | 19 | 20 1830 Card Night | 21 1200 Wed. Lunch 1800 Beer Can Race & Dinner | 22 | 23 1830 Drop In Dinner | 24 OD: David Oates | | | | | | | | | | | | | | | | | | | | | | | | | | | | | | | | | | | | | | | | | | | | | | | | | | | | | | | | | | | | | | | | | | | | | | | | | | | | | | | | | | | | | |
| 25 OD: Tom Olcott | 26 Kawadai Day | 27 1830 Card Night | 28 1800 Beer Can Race & Dinner | 29 Jr. Sailing Meeting | 30 | 31 Junior Sailing OD: ? Summer #3 | | | | | | | | | | | | | | | | | | | | | | | | | | | | | | | | | | | | | | | | | | | | | | | | | | | | | | | | | | | | | | | | | | | | | | | | | | | | | | | | | | | | | |

LRM

Larry R. Mayne
yacht & ship broker



Dealer for **Wyliecat & Hanse**
(650) 948-2204 or cell (650) 888-2324

Email: maynesails@aol.com

SYC Member

Bob & Beryl Foerster

SYC Member



Dragon's Lair Estate 100% Kona Coffee

84-4987 Mamalahoa Hwy
Captain Cook HI 96704
Ph (808) 328-7345 - Fax (808) 328-8972

www.pendragonhawaii.com

GROWN ORGANICALLY



Orange Coast Yachts

San Francisco Bay



OCEAN ALEXANDER
~ Exclusive Dealer ~

"Whether you are buying or selling it is my purpose and pleasure to be of service to you!"

Rick Peterson

Broker
Cell: 650.722.2782

rick_ocyachts@sbcglobal.net

1070 Marina Village Pkwy #100
Alameda, CA 94501 Tel: 510.523.2628

www.OCYachtsSFBay.com

MACHINE

Applications
TECHNOLOGY Inc.
PRECISION CNC MACHINING



SYC Member

Noel Bird, President
Noel.Bird@sbcglobal.net
www.mat-machining.com

2556 Seaboard Ave.
San Jose, CA 95131

Tel: (408) 943-1062
Fax: (408) 943-1063

IMMERSION SYSTEMS

forensics - data recovery

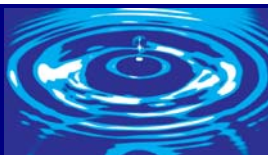

Professor Ronald C. Brown

P.O. Box 20363
Castro Valley CA. 94546
650-430-5567

rcbrown@immersionsystems.com

SYC Member



World Wide Distributing

Purveyor's of
Fine Wine & Spirits

We specialize in personalized
wine labels for any company or event

Please contact member

Tom Batanides SYC Member
650-685-1887 office / 650-504-6251 cell

www.WorldWide-Distributing.com

Pier 19, The Embarcadero, San Francisco, CA 94111

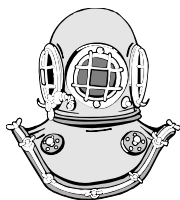

Bishop Diving & Salvage

P.O. Box 525
Redwood City, CA 94064

(650) 368-1808



Phone: (650) 610-9501
Fax: (650) 610-8970
E-mail: steve@toothvet.info

Steven E. Holmstrom, DVM

Diplomate, American Veterinary Dental College

Animal Dental Clinic
987 Laurel Street
San Carlos, California USA 94070

SYC Member

JAMES AUBREY THOMPSON

ATTORNEY AND COUNSELOR AT LAW

600 ALLERTON STREET, SUITE 200 (650) 365-7333
REDWOOD CITY, CA 94063 FAX (650) 365-7735

SYC Member

ADVENTURE Cruise & Travel

Rich Pence

SYC Member

Owner



POCO LOCO

1703 Edgewood Rd.
Redwood City, CA 94062

Ph: 650-369-6900

Fax: 650-369-6901

Toll free" 1-877-848-2642

Email: adventurect@msn.com

DAVIES APPLIANCE

DISCOUNT PRICES - BUILDER SALES
OVER 50 YEARS OF SALES & SERVICE

650-366-5728

1580 EL CAMINO
REDWOOD CITY, CALIFORNIA 94061

ARRIVEDERCI & BELLA

487 Seaport Ct. Redwood City CA 94603 (650) 568-0211

www.arrivederciandbella.com

\$11.00 off Buy any two dinners at regular price and receive \$11 off.

Maximum of 3 coupons per table.
One check per table. Not good towards dinner specials.

Prices not valid on Early Birds or major Holidays

RELIABILITY ON THE PENINSULA SINCE 1938
Contractors License No. 53431

**REDWOOD
MECHANICAL**

Air Conditioning, Heating, Plumbing

650-369-1793

1590 Tacoma Way, Redwood City, CA 94063
Alice Parcell, **SYC Member**

LEADING EDGE SAILS

Sails - Covers - Repairs

Joe Rushka



1125 N. Amphlett Blvd.
San Mateo, CA 94401
650.347.0795

leadingedge@netwiz.net

(650) 299-9126 * 1 (800) 499-0660
FAX (650) 299-9205
CONTR. LIC. #730216

24 Hour
Emergency
Service

LOCKWORKS UNLIMITED
COMPLETE LOCKSMITH SERVICE

SYC Member
JOHN DORNIK

1406 MAIN STREET
REDWOOD CITY, CA 94063

Bank of America



Petra Gilmore
Mortgage- Acct Exec
Foster City



SYC Member

1010 El Camino Real, STE 360
Menlo Park CA 94025
Phone: **650.853.5848**
Fax: 650.475-0629
Cell Phone: 650.796.5591

Email: petra.gilmore@bankofamerica.com



MIKE GARL PAINTING
Residential and Commercial
Ca License #645578

2830 Roland Ave. San Carlos, CA 94070
Main 650.367.7118 Fax 650.367.7583

mike@mikegarlpainting.com

Mike Garl
SYC Member

Bernard Accristo

Cashin Company Realtors
1412 Chapin Ave
Burlingame, CA 94010

Business: (650) 483-7653
Fax: (650) 348-1674

E-Mail: Bernard@bernardAccristo.com



SYC Member

HANNIG LAW FIRM LLP
A RELATIONSHIP BASED LAW FIRM

- ▶ Business
- ▶ Estate Planning
- ▶ Real Estate
- ▶ Employment Law
- ▶ Litigation **SYC Member**



Ted J. Hannig, JD, MBA
2991 El Camino Real
Redwood City, CA 94061-4003

Phone: 650.482.3040
Fax: 650.482.2820
www.hanniglaw.com



The
Diving Pelican
Cafe

BREAKFAST—LUNCH—WEEKEND BRUNCH

Open 8 am—3 pm Tues-Sun, Closed Mondays

www.divingpelican.com

650 Bair Island Road, # 102, Redwood City, CA 94063
(650) 368-3668 Fax (650) 368-3671

Your Ad could be here

Contact Larry Mayne at
maynesails@aol.com
 or call (650) 948-2204
 Cell (650) 888-2324



Joan Bird, MCC
Cruise Consultant
joan@allcruise.com

1213 Lincoln Ave, Suite 205
 San Jose, CA 95125
 (800) 2-CRUISE or (408) 295-1200 (Bay Area)
www.allcruise.com CST# 1010972-40

Your Ad could be here

Contact Larry Mayne at
maynesails@aol.com
 or call (650) 948-2204
 Cell (650) 888-2324

Your Ad could be here

Contact Larry Mayne at
maynesails@aol.com
 or call (650) 948-2204
 Cell (650) 888-2324



PETE'S HARBOR and Waterfront Restaurant

Harbor ♦ Berthing Facilities ♦ Banquet Facilities, Catering ♦ Restaurant

650-366-0922 #1 Uccelli Boulevard Redwood City, CA. 94063 650-298-9896



American Sailing Association Training Facility

• LESSONS • CHARTERS • CLUB • VACATIONS

451 Seaport Ct. Redwood City, CA 94063 (650) 363-1390

www.spinnakersailing.com

Since 1980



SYC Member

Gourmet Food & Wine Since 1925

222 E. 4TH AVE., SAN MATEO

1010 UNIVERSITY DR., MENLO PARK & 342 FIRST ST., LOS ALTOS

*Tremendous Grocery Selection • Wine Tasting Room • Bakery
 Cooking School • Viognier Restaurant • Housewares & Bridal Registry*

650.685.3700 S.M. 650.324-7700 M.P. 650-948-4425 L.A.



Dolphin Real Estate

Each office is independently owned and operated

282 Redwood Shores Parkway
 Redwood City, CA 94065

Direct : 650-596-5226

Home Office: 650-361-8538

Fax: 650-802-5900

E-mail: mharrisrmx@aol.com

Website: www.harrishometeam.com

Michael Harris

Realtor

SYC Member



Clinton S. Ward, Agent

*Auto-Boat-Home-Rental-
 Life- Personal Umbrella
 & Motorcycle Insurance*

California State Automobile Association

AAA Menlo Park

700 El Camino Real #175

Menlo Park, CA 94025

Direct: (650) 289-5610 Fax: (650) 566-9243

Clinton.Ward@cscsa.com

California License No. 0175868

SYC Member



DEDICATED TO KNOWLEDGE,
 ETHICS & CONSUMER PROTECTION

MAYERS
Jewelers

Fred G.
 SYC Member

2303 Broadway
 Redwood City, CA. 94063
 650-364-4030
 36 years

*Complete Jewelry and Watch Repair
 Jewelry Appraisals*